Store at -20°C

#9480

RagC (D8H5) Rabbit mAb

✓ 100 µl
(10 western blots)

Orders ■ 877-616-CELL (2355)
orders@cellsignal.com
Support ■ 877-678-TECH (8324)
info@cellsignal.com
Web ■ www.cellsignal.com

New 05/10

This product is intended for research purposes only. This product is not intended to be used for therapeutic or diagnostic purposes in humans or animals.

Entrez-Gene ID #64121
Swiss-Prot Acc. #Q9HB90

Applications	Species Cross-Reactivity*	Molecular Wt.	Isotype
W, IP, IF-IC, F Endogenous	H, M, R, Mk	50 kDa	Rabbit IgG**

Background: mTORC1 kinase complex is a critical component in regulating cell growth (1,2). Its activity is modulated by energy levels, growth factors and amino acids (3,4). Recent studies found that RagA, RagB, RagC and RagD, the four related GTPases, interact with raptor in mTORC1 (1,2). These interactions are both necessary and sufficient for mTORC1 activation in response to amino acid signals (1,2).

Specificity/Sensitivity: RagC (D8H5) Rabbit mAb detects endogenous levels of total RagC protein.

Source/Purification: Monoclonal antibody is produced by immunizing animals with a synthetic peptide corresponding to residues in the amino terminus of human RagC.

Background References:

(1) Sancak, Y. et al. (2008) *Science* 320, 1496-501.

(2) Kim, E. et al. (2008) *Nat Cell Biol* 10, 935-45.

(3) Hay, N. and Sonenberg, N. (2004) *Genes Dev* 18, 1926-45.

(4) Wullschleger, S. et al. (2006) *Cell* 124, 471-84.

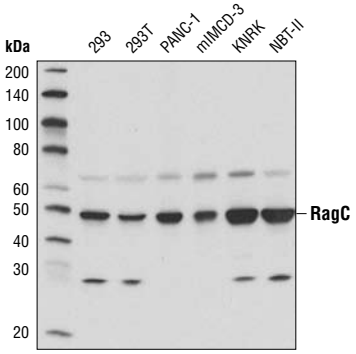

Western blot analysis of extracts from various cell lines using RagC (D8H5) Rabbit mAb.

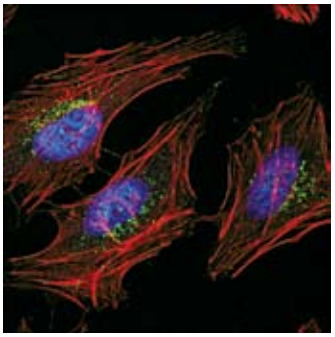

Confocal immunofluorescent analysis of HeLa cells using RagC (D8H5) Rabbit mAb (green). Actin filaments have been labeled with DY-554 phalloidin (red). Blue pseudocolor = DRAQ5® #4084 (fluorescent DNA dye).

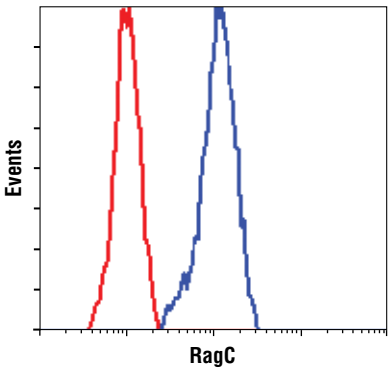

Flow cytometric analysis of HeLa cells using RagC (D8H5) Rabbit mAb (blue) compared to a nonspecific negative control antibody (red).

Storage: Supplied in 10 mM sodium HEPES (pH 7.5), 150 mM NaCl, 100 µg/ml BSA, 50% glycerol and less than 0.02% sodium azide. Store at –20°C. *Do not aliquot the antibody.*

***Species cross-reactivity is determined by western blot.**

****Anti-rabbit secondary antibodies must be used to detect this antibody.**

Recommended Antibody Dilutions:

Western blotting	1:1000
Immunoprecipitation	1:50
Immunofluorescence (IF-IC)	1:100
Flow Cytometry	1:200

For application specific protocols please see the web page for this product at www.cellsignal.com.

Please visit www.cellsignal.com for a complete listing of recommended companion products.

IMPORTANT: For western blots, incubate membrane with diluted antibody in 5% w/v BSA, 1X TBS, 0.1% Tween-20 at 4°C with gentle shaking, overnight.

DRAQ5® is a registered trademark of Biostatus Limited.

Applications Key: **W**—Western **IP**—Immunoprecipitation **IHC**—Immunohistochemistry **ChIP**—Chromatin Immunoprecipitation **IF**—Immunofluorescence **F**—Flow cytometry **E-P**—ELISA-Peptide

Species Cross-Reactivity Key: **H**—human **M**—mouse **R**—rat **Hm**—hamster **Mk**—monkey **Mi**—mink **C**—chicken **Dm**—D. melanogaster **X**—Xenopus **Z**—zebrafish **B**—bovine **Dg**—dog **Pg**—pig **Sc**—S. cerevisiae **Ce**—C. elegans **Hr**—horse **All**—all species expected Species enclosed in parentheses are predicted to react based on 100% homology.

© 2010 Cell Signaling Technology, Inc.